

Steel Storage Room, Prefab Unit House, Container, Easy Roofing Unit. Various Building Types recognized under **Building Standard Law.**

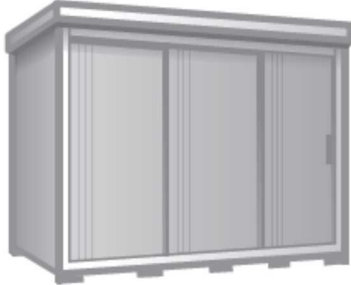

Steel Storage Room

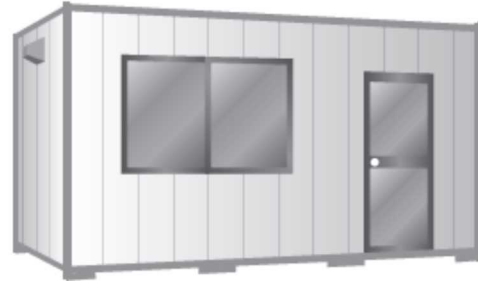

Prefab Unit House



Container



Easy Roofing Unit

(Caution: In principal, buildings made with simple pipe and clamp joints to not comply with building standard law.)

We ask for your compliance in ensuring that no buildings violate applicable laws and regulations and that they comply with building code ordinances.

- Placing it as is on site or a rooftop and using it as is also constitutes as an architectural act. (It does not matter if there is a foundation or not and what kind it is)
- In principle, building permits are required when installing a building.
Please consult with an architect.

※Please refer to the reverse side of this sheet for more information regarding building standard law.

**Ibaraki Prefectural Government, Department of Public Works,
Urban Affairs Bureau, Building Guidance Division • Ibaraki
Prefecture Liaison Council of Specific Administrative Agencies
Supervisory Subcommittee**

【Inquiries concerning building standard law】

Institution Name	Jurisdiction
Northern Region Residents Center (<i>Kenpoku Kenmin Center</i>) Building Guidance Division 〒313-0013 Hitachiota-shi, Yamashita-cho 4119 (Hitachi Joint Government Office Building) Tel. 0294-80-3344 (Direct)	Hitachiota City, Hitachiomiya City, Daigo Town
Rokko Region Residents Center (<i>Rokko Kenmin Center</i>) Building Guidance Division 〒311-1593 Hokota-shi, Hokota 1367-3 (Hokota Joint Government Office Building) Tel. 0291-33-4113 (Direct)	Kashima City, Itako City, Kamisu City, Namegata City, Hokota City
Southern Region Residents Center (<i>Kennan Kenmin Center</i>) Building Guidance Division 〒300-0051 Tsuchiura-shi, Manabe 5-chome 17-26 (Tsuchiura Joint Government Office Building) Tel. 029-822-8519、7074 (Direct)	Ishioka City, Ryugasaki City, Ushiku City, Moriya City, Inashiki City, Kasumigaura City, Tsukubamirai City, Miho Village, Ami Town, Kawachi Town, Tone Town
Western Region Residents Center (<i>Kensei Kenmin Center</i>) Building Guidance Division 〒308-8510 Chikusei-shi, Niginari 615 (Chikusei Joint Government Office Building) Tel. 0296-24-9149、9152 (Direct)	Yuki City, Shimotsuma City, Joso City, Chikusei City, Bando City, Sakuragawa City, Yachiyo Town, Goka Town, Sakai Town
Ibaraki Prefectural Government, Department of Public Works, Urban Affairs Bureau, Building Guidance Division, Central Ibaraki Building Guidance Section (<i>Keno Kenchiku Shidoushitsu</i>) 〒310-8555 Mito-shi, Kasahara-cho 978-6 (Prefectural Office 1st Floor) Tel. 029-301-4784 (Direct)	Kasama City, Naka City, Omitama City, Ibaraki Town, Oarai Town, Shirosato Town, Tokai Village

○Please contact each of the following cities for information, as they have jurisdiction over the Building Standard Law.

Mito City Building Guidance Division, Construction Guidance Section 〒310-8610 Mito-shi, Chuo 1-chome 4-1 Tel. 029-224-1111(Alt)	Hitachi City City Construction Department, Construction Guidance Division 〒317-8601 Hitachi-shi, Sukegawa-cho, 1-chome 1-1 Tel. 0294-22-3111(Alt)
Tsuchiura City Urban Policy Department, Building Guidance Division 〒300-8686 Tsuchiura-shi, Yamato-cho 9-1 Tel. 029-826-1111(Alt)	Koga City Urban Construction Department, Architectural Guidance Division 〒306-0198 Koga-shi, Nirei 2065 Tel. 0280-76-1511(Alt)
Takahagi City Industry and Construction Division, City Collaboration Division 〒318-8511 Takahagi-shi, Honcho 1-chome100-1 Tel. 0293-23-7032(Direct)	Kitaibaraki City Urban Construction Department, City Planning Division 〒319-1592 Kitaibaraki-shi, Isohara-cho, Isohara 1630 Tel. 0293-43-1111(Alt)
Toride City Urban Development Division, Building Guidance Division 〒302-8585 Toride-shi, Terada 5139 Tel. 0297-74-2141(Alt)	Tsukuba City City Planning Department, Building Instruction Division 〒305-8555 Tsukuba-shi, Kenkyu Gakuen 1-chome 1-1 Tel. 029-883-1111(Alt)
Hitachinaka City Urban Development Department, Architectural Guidance Division 〒312-8501 Hitachinaka-shi, Higashi Ishikawa 2-chome 10-1 Tel. 029-273-0111(Alt)	